STELLA SPLENDENS
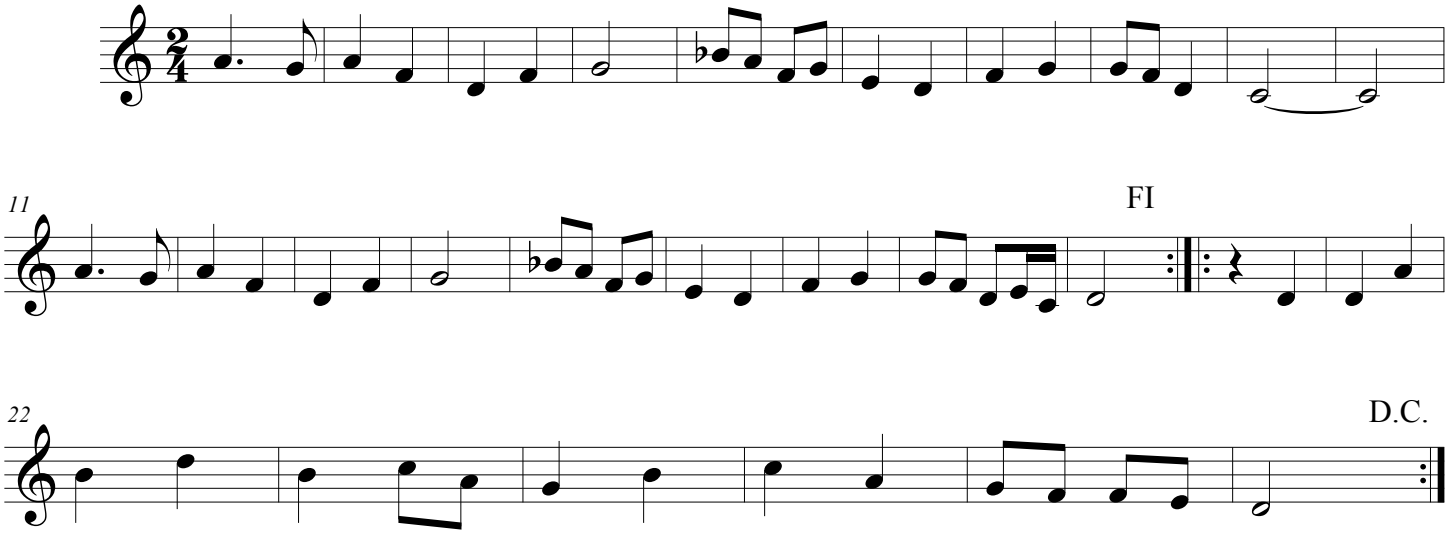
Anònim del Llibre Vermell de Montserrat
Transcripció: Pep Toni Rubio