SA PASTERA
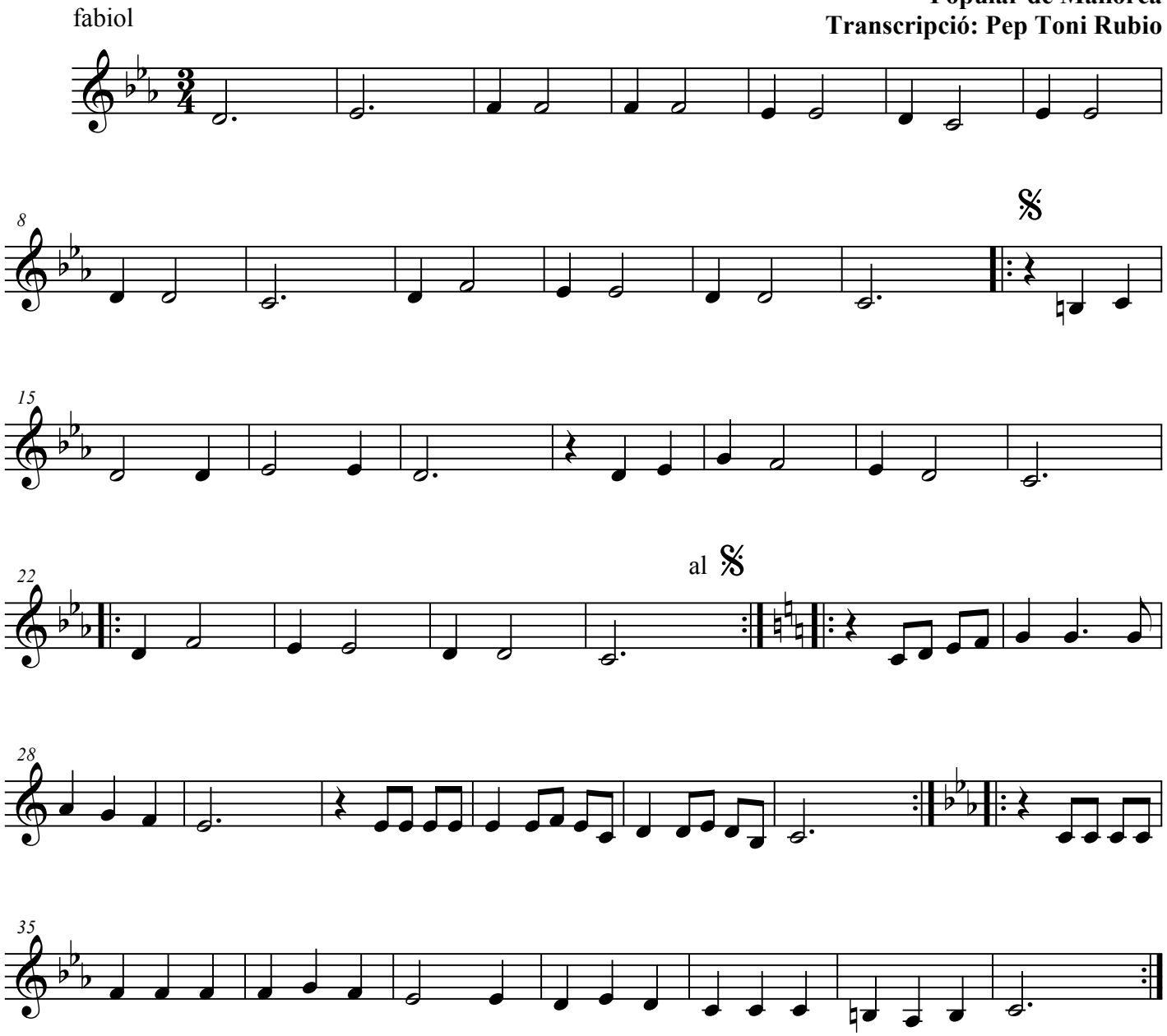
Popular de Mallorca
Transcripció: Pep Toni Rubio