# SA MORT DE CRISTO

**Popular de Mallorca**
**Transcripció: Pep Toni Rubio**
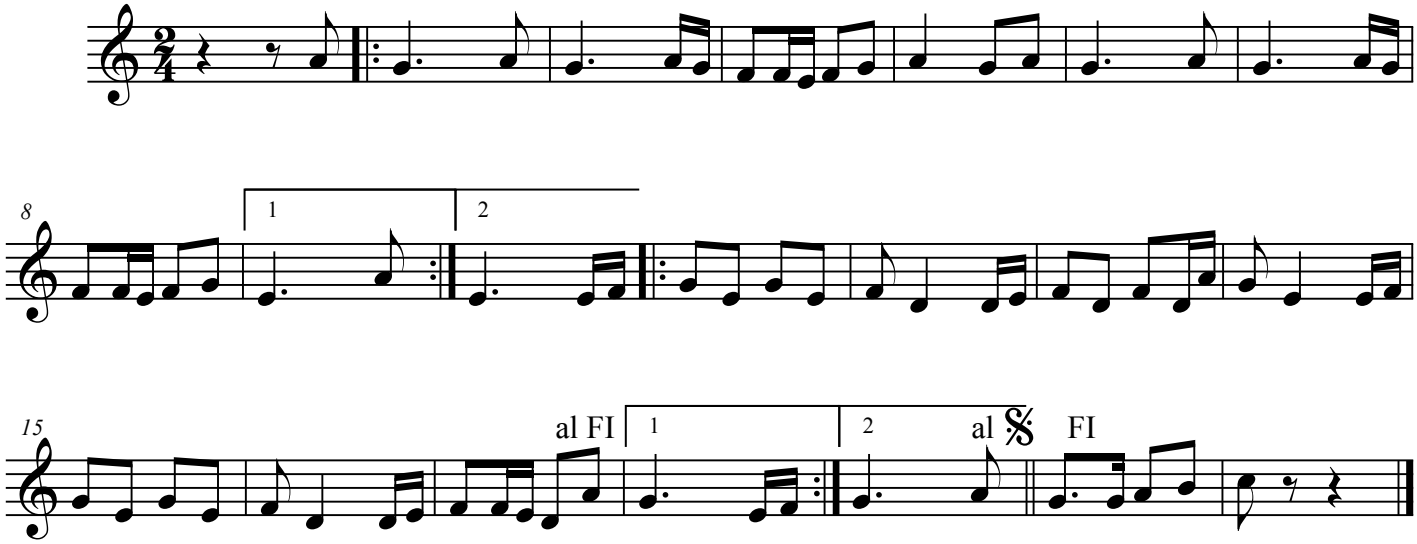
fabiol i xeremies