PROPIÑÁN DE MELYOR

Anònim renacentista

fabiol i xeremies
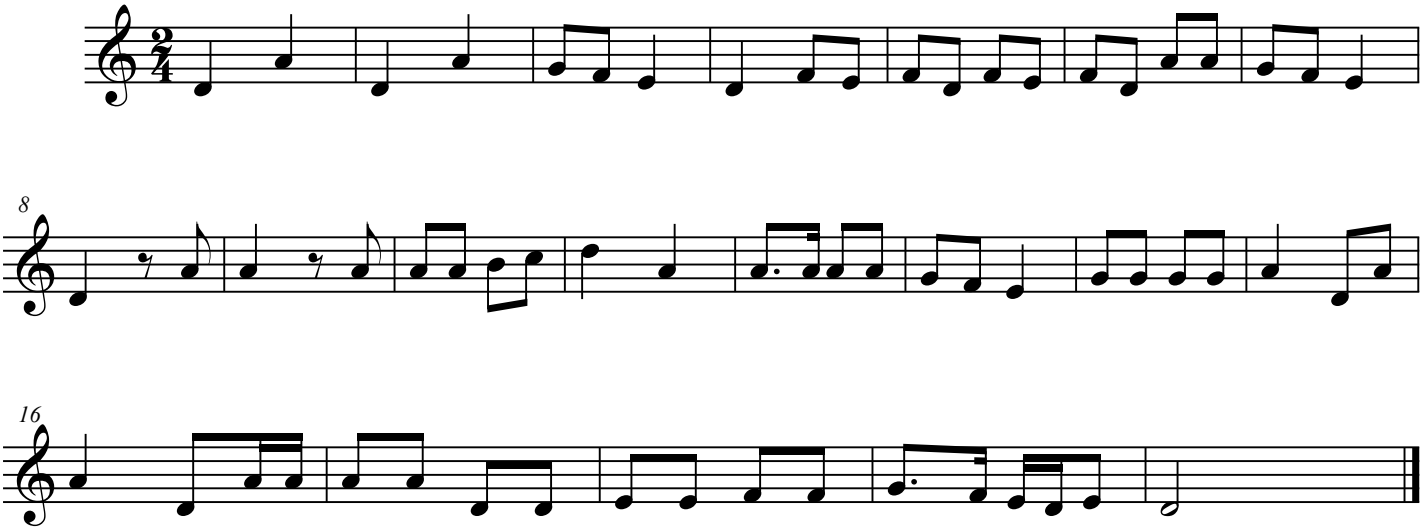
Transcripció: Pep Toni Rubio