PER TOCAR CAMINANT

Popular de Mallorca
Transcripció: Pep Toni Rubio
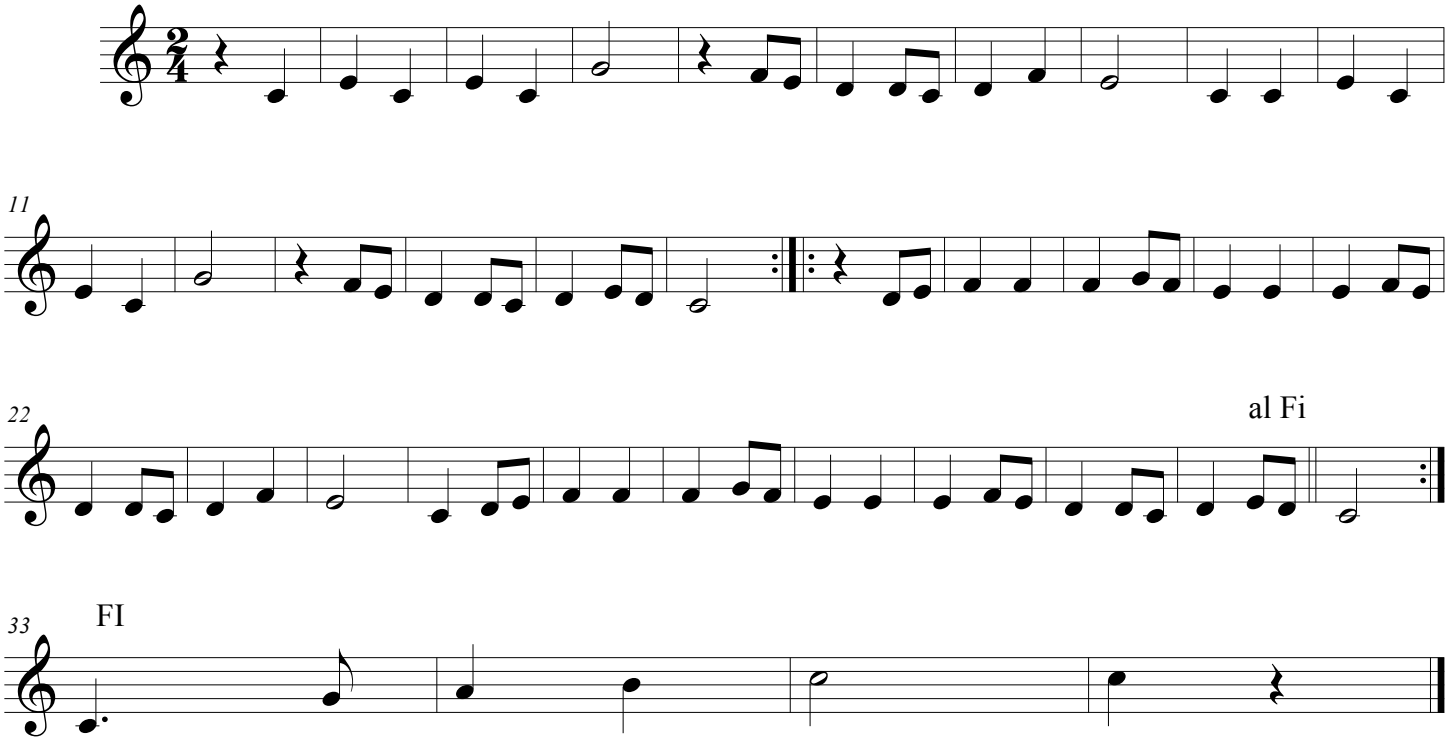
fabiol i xeremies