ELS SEGADORS

fabiol i xeremies
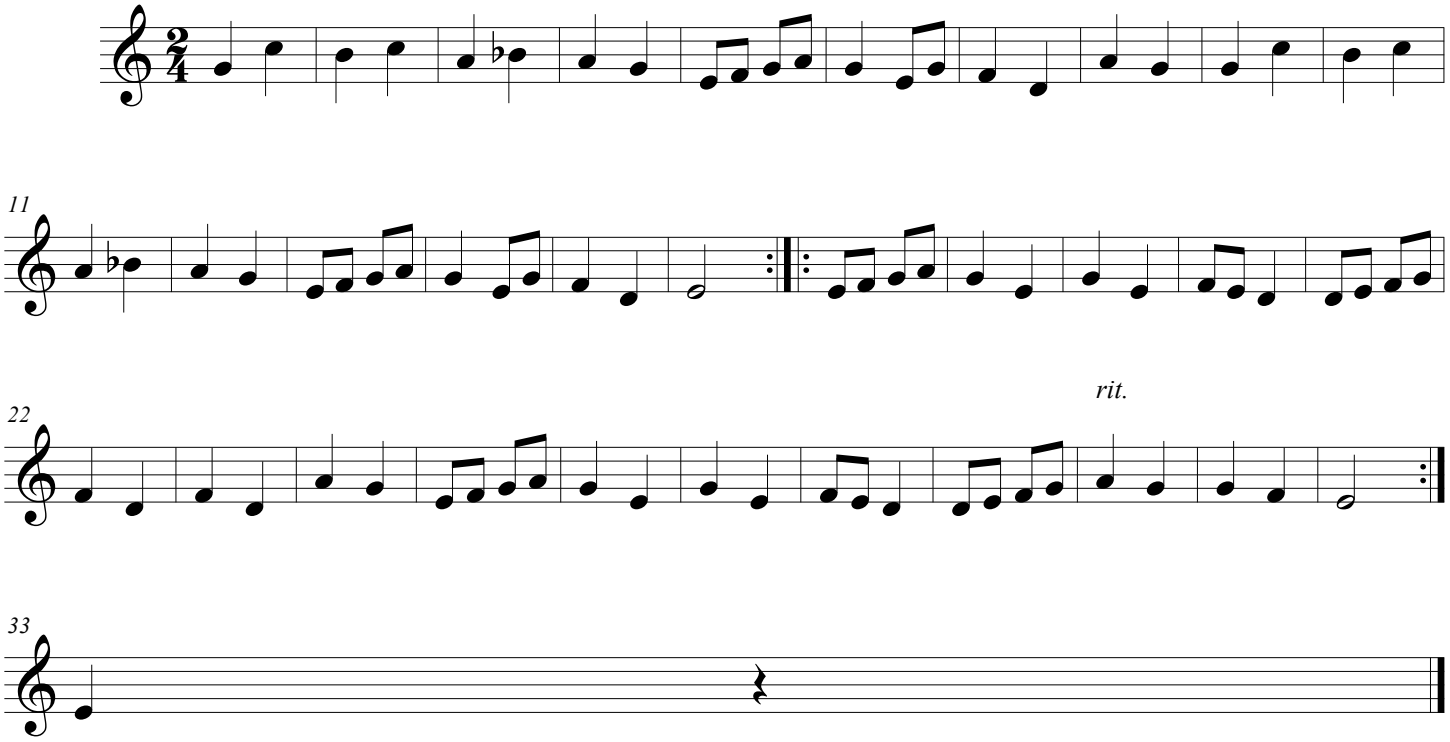
Transcripció: Pep Toni Rubio