EL VILLANO

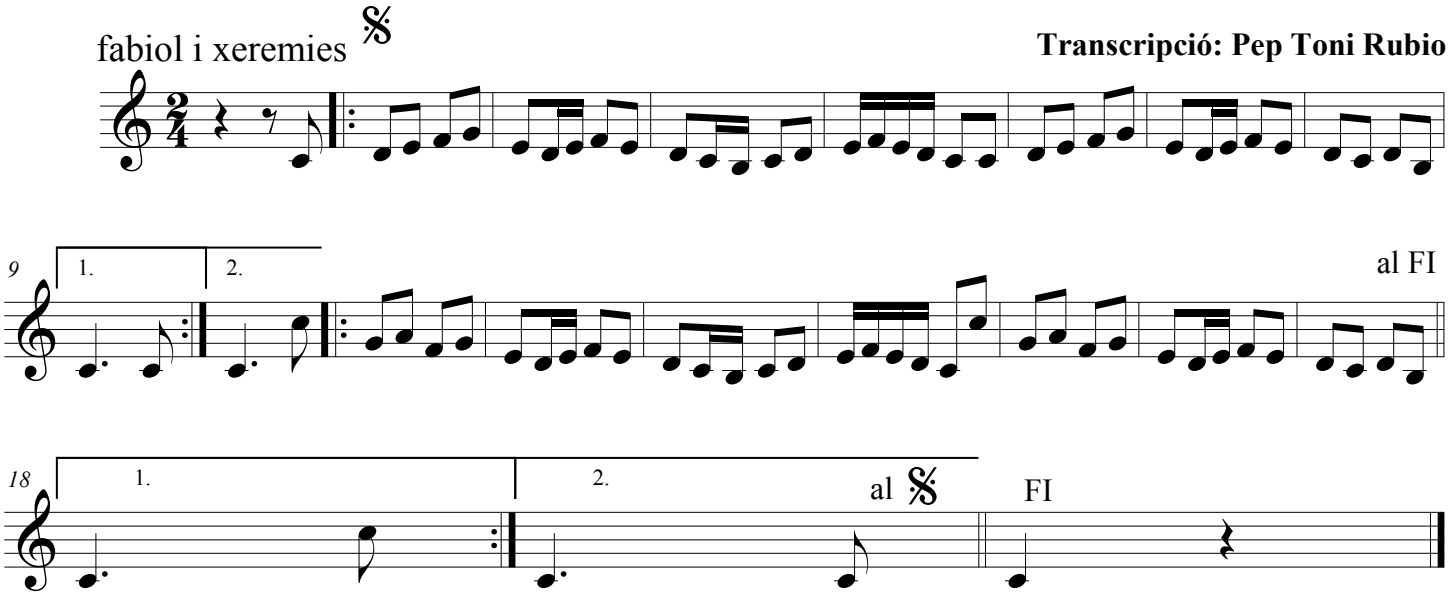
fabiol i xeremies
Transcripció: Pep Toni Rubio
9
1.
2.
al FI
18
1.
2.
al
FI