DANZA DE ARCOS DE CARIÑO
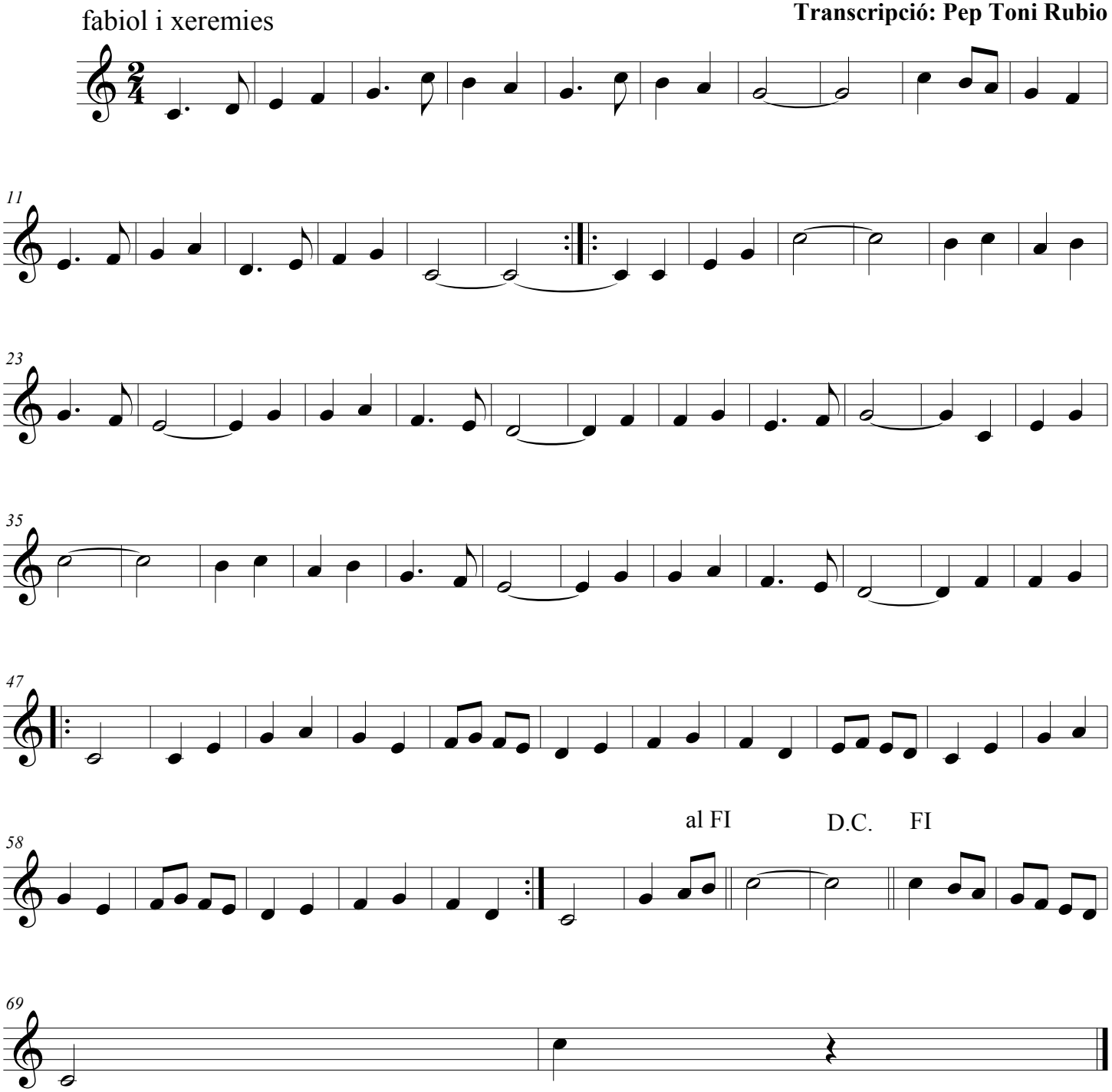
Popular galega
Transcripció: Pep Toni Rubio