BOLERO DE PÒRTOL

Autor:Toni Roig Sierra
Transcripció: PepToni Rubio
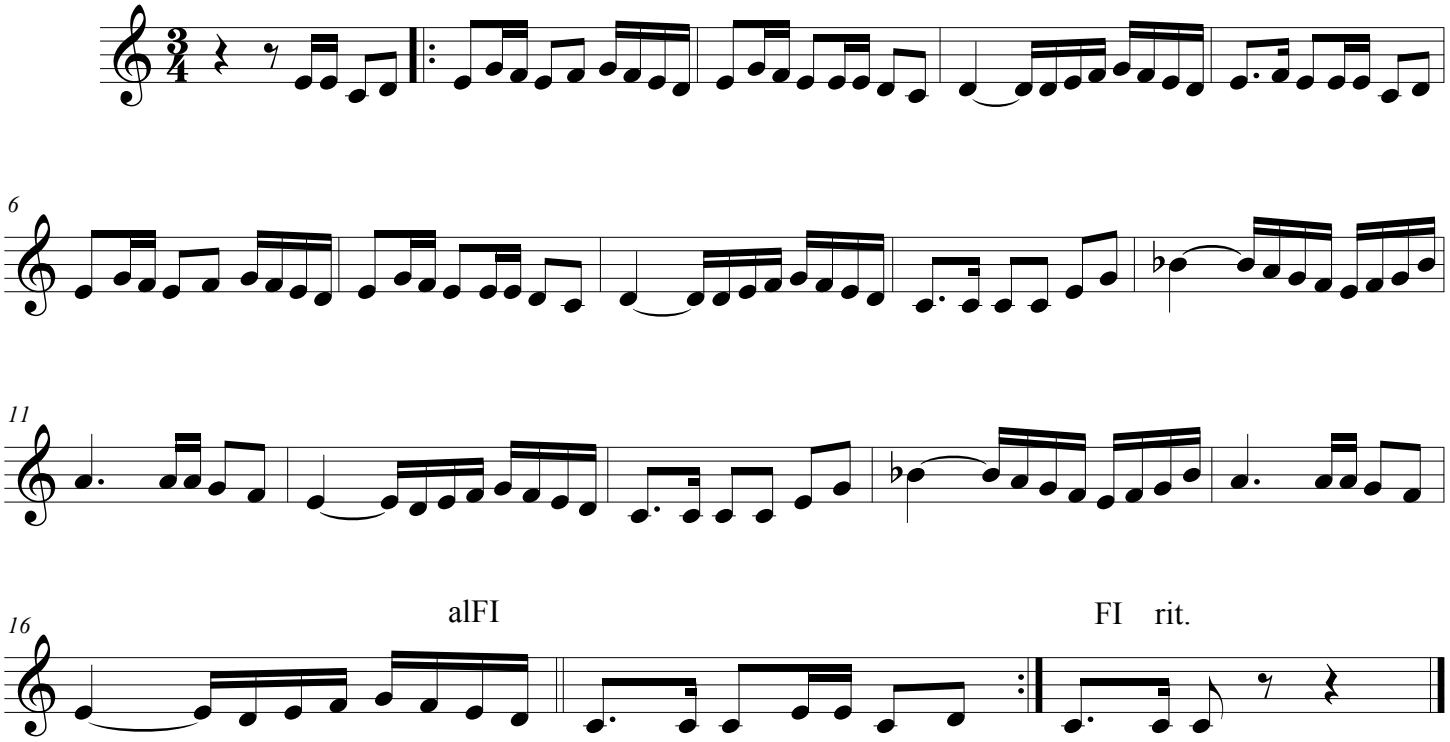
fabiol i xeremies