ANAR DE COPES
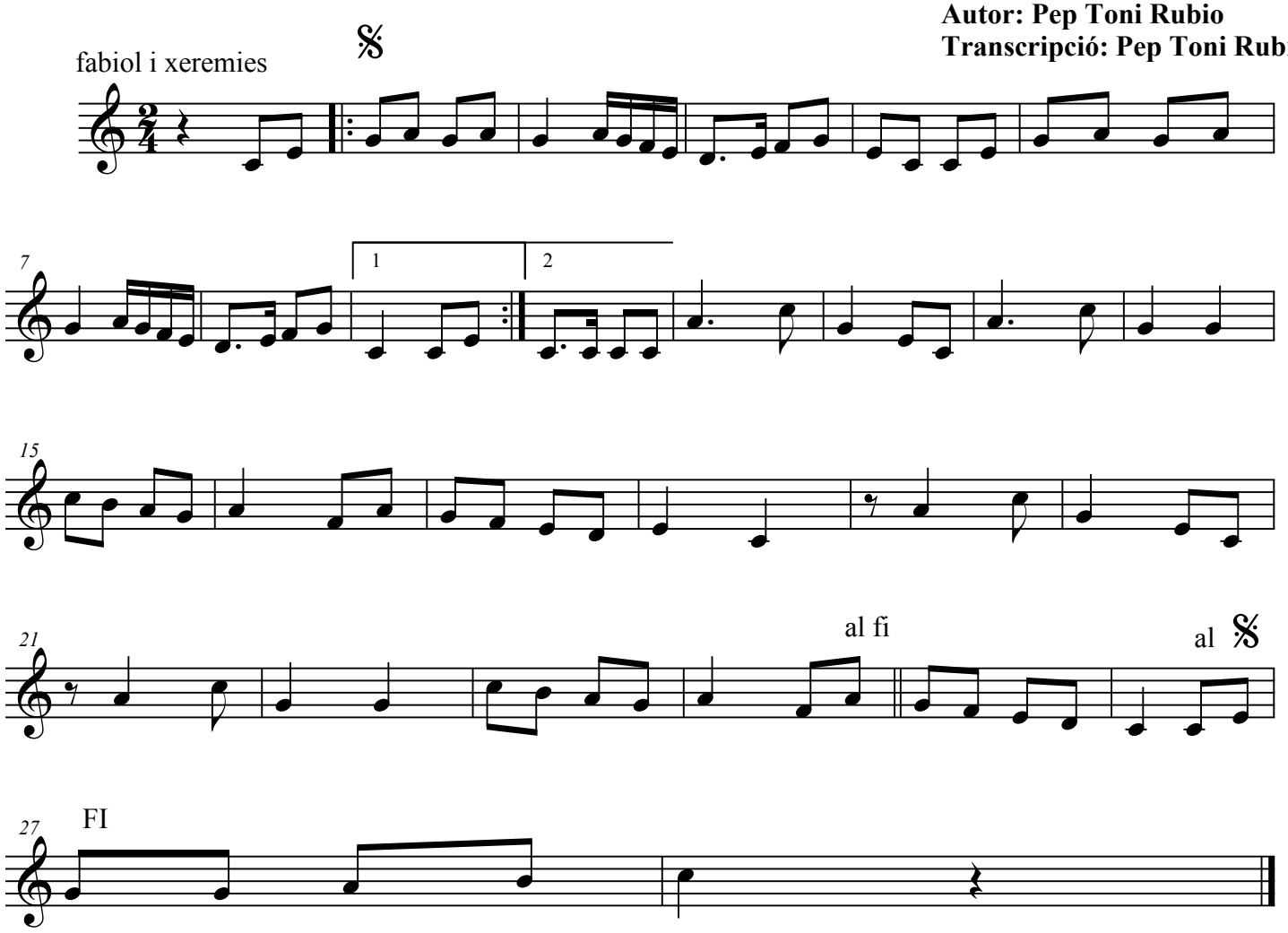
Autor: Pep Toni Rubio
Transcripció: Pep Toni Rubio