" MARUSEÑA "
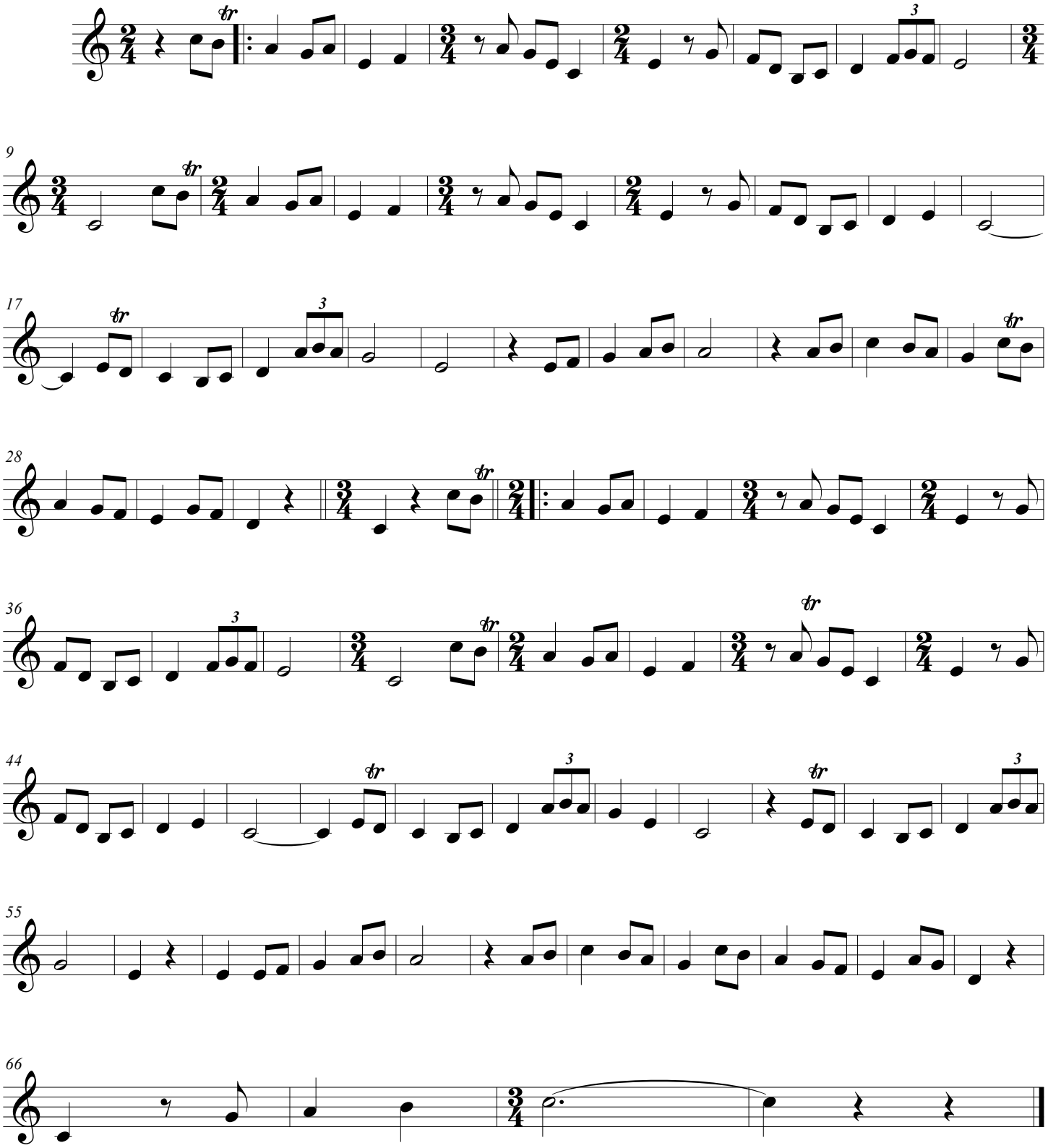
Transcripció: Pep Toni Rubio