CERCAVILES 1
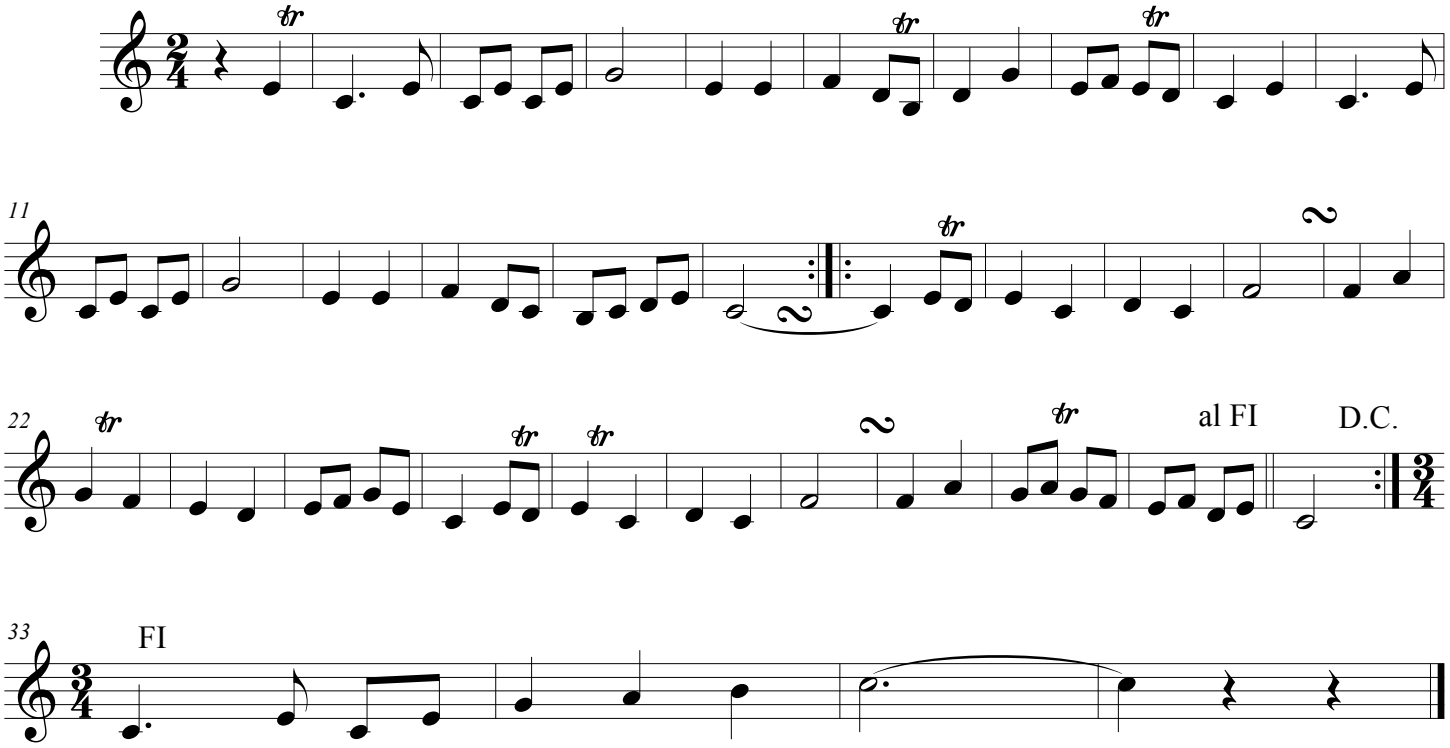
Tradicional mallorquina
Transcripció: Pep Toni Rubio